Monaco Properties
29 Bd d'Italie
98000 Monaco
Tél : +377 97 97 33 97
Fax : +377 97 97 33 98
info@mpmonaco.com
www.monacoproperties.mc

Monte Carlo Sun – Hervorragende 4-Zimmer-Wohnung mit Panoramablick auf das Meer

Location meublée

Exclusivité

31 000 € / Monat
(Einschließlich Nebenkosten)

Type	Location meublée	Totale Fläche	200 m²
Produkttyp	Wohnung	Wohnfläche	150 m²
Anzahl der Zimmer	4	Terrasse Fläche	50 m²
Gebäude	Monte Carlo Sun	Schlafzimmer	3
District	La Rousse - Saint Roman	Salles de bains	3
Zustand	Très bon état	Parkplatze	1
Blick	Vue mer	Keller	1
Verfügbar ab	15/12/2026	Meublé	Ja

In einer der begehrtesten Residenzen Monacos, mit 24-Stunden-Concierge-Service und Außenpool, befindet sich diese luxuriös möblierte 4-Zimmer-Wohnung in einer oberen Etage und bietet einen außergewöhnlichen Meerblick.

Mit einer Gesamtfläche von ca. **200 m²**, darunter **50 m² Terrasse**, überzeugt sie durch großzügige Räume, außergewöhnliche Helligkeit und ein elegantes Wohnambiente in unmittelbarer Nähe zu den Stränden, dem Monte Carlo Beach und dem Monte Carlo Country Club.

Aufteilung:

- Eingangshalle mit Einbauschränken
- Doppelwohnzimmer mit Zugang zu einer großen, meerseitigen Terrasse
- Große, separate und voll ausgestattete Küche, ebenfalls mit Meerblick
- Hauptschlafzimmer mit eigenem Bad
- Zwei weitere Schlafzimmer, eines davon mit eigenem Bad
- Separate Dusche

Haustiere nicht erlaubt

Hinweis : LM0421-24

This document does not form part of any offer or contract. All measurements, areas and distances are approximate. The information and plans contained herein are believed to be correct, however, their accuracy is not guaranteed. The photographs show only certain parts of the property at the time they were taken. This offer is subject to change of price or other conditions, without prior notice.

Monaco Properties
29 Bd d'Italie
98000 Monaco
Tél : +377 97 97 33 97
Fax : +377 97 97 33 98
info@mpmonaco.com
www.monacoproperties.mc

Monte Carlo Sun – Hervorragende 4-Zimmer-Wohnung mit Panoramablick auf das Meer

Hinweis : LM0421-24

This document does not form part of any offer or contract. All measurements, areas and distances are approximate. The information and plans contained herein are believed to be correct, however, their accuracy is not guaranteed. The photographs show only certain parts of the property at the time they were taken. This offer is subject to change of price or other conditions, without prior notice.

Monaco Properties
29 Bd d'Italie
98000 Monaco
Tél : +377 97 97 33 97
Fax : +377 97 97 33 98
info@mpmonaco.com
www.monacoproperties.mc

Monte Carlo Sun – Hervorragende 4-Zimmer-Wohnung mit Panoramablick auf das Meer

Hinweis : LM0421-24

This document does not form part of any offer or contract. All measurements, areas and distances are approximate. The information and plans contained herein are believed to be correct, however, their accuracy is not guaranteed. The photographs show only certain parts of the property at the time they were taken. This offer is subject to change of price or other conditions, without prior notice.

Monaco Properties
29 Bd d'Italie
98000 Monaco
Tél : +377 97 97 33 97
Fax : +377 97 97 33 98
info@mpmonaco.com
www.monacoproperties.mc

Monte Carlo Sun – Hervorragende 4-Zimmer-Wohnung mit Panoramablick auf das Meer

Hinweis : LM0421-24

This document does not form part of any offer or contract. All measurements, areas and distances are approximate. The information and plans contained herein are believed to be correct, however, their accuracy is not guaranteed. The photographs show only certain parts of the property at the time they were taken. This offer is subject to change of price or other conditions, without prior notice.

Monaco Properties
29 Bd d'Italie
98000 Monaco
Tél : +377 97 97 33 97
Fax : +377 97 97 33 98
info@mpmonaco.com
www.monacoproperties.mc

Monte Carlo Sun – Hervorragende 4-Zimmer-Wohnung mit Panoramablick auf das Meer

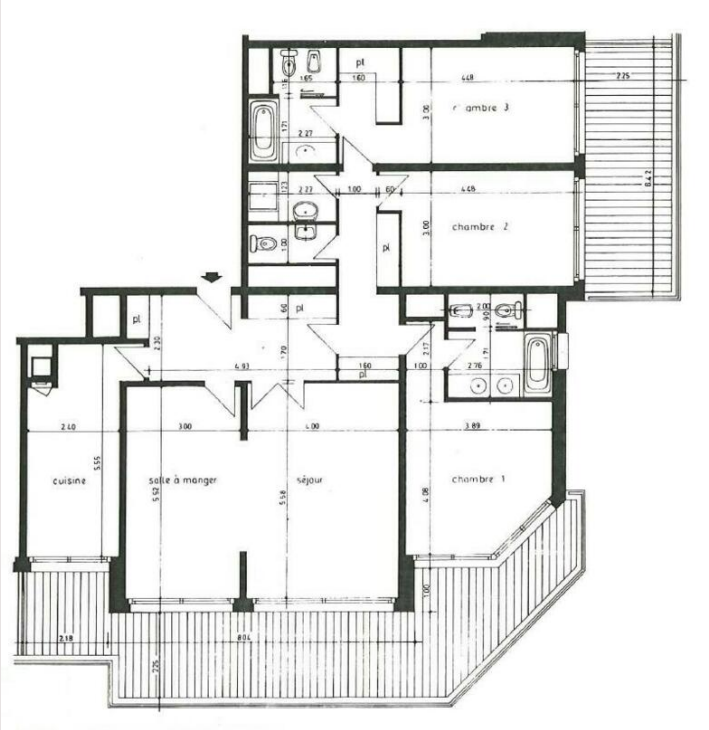

Hinweis : LM0421-24

This document does not form part of any offer or contract. All measurements, areas and distances are approximate. The information and plans contained herein are believed to be correct, however, their accuracy is not guaranteed. The photographs show only certain parts of the property at the time they were taken. This offer is subject to change of price or other conditions, without prior notice.

Monaco Properties
29 Bd d'Italie
98000 Monaco
Tél : +377 97 97 33 97
Fax : +377 97 97 33 98
info@mpmonaco.com
www.monacoproperties.mc

Monte Carlo Sun – Hervorragende 4-Zimmer-Wohnung mit Panoramablick auf das Meer

Hinweis : LM0421-24

This document does not form part of any offer or contract. All measurements, areas and distances are approximate. The information and plans contained herein are believed to be correct, however, their accuracy is not guaranteed. The photographs show only certain parts of the property at the time they were taken. This offer is subject to change of price or other conditions, without prior notice.